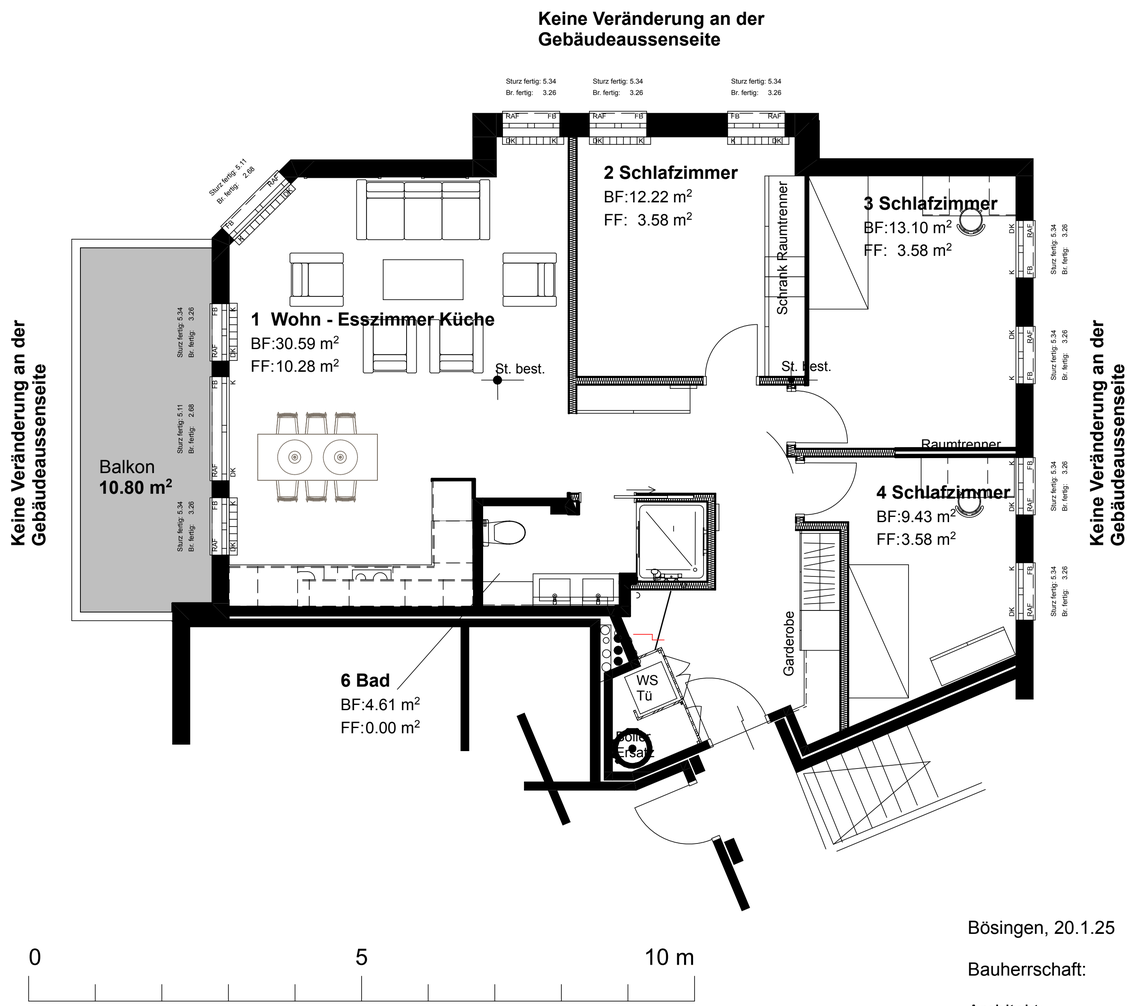

Bösingen, 20.1.25

Bauherrschaft:

Architekt:

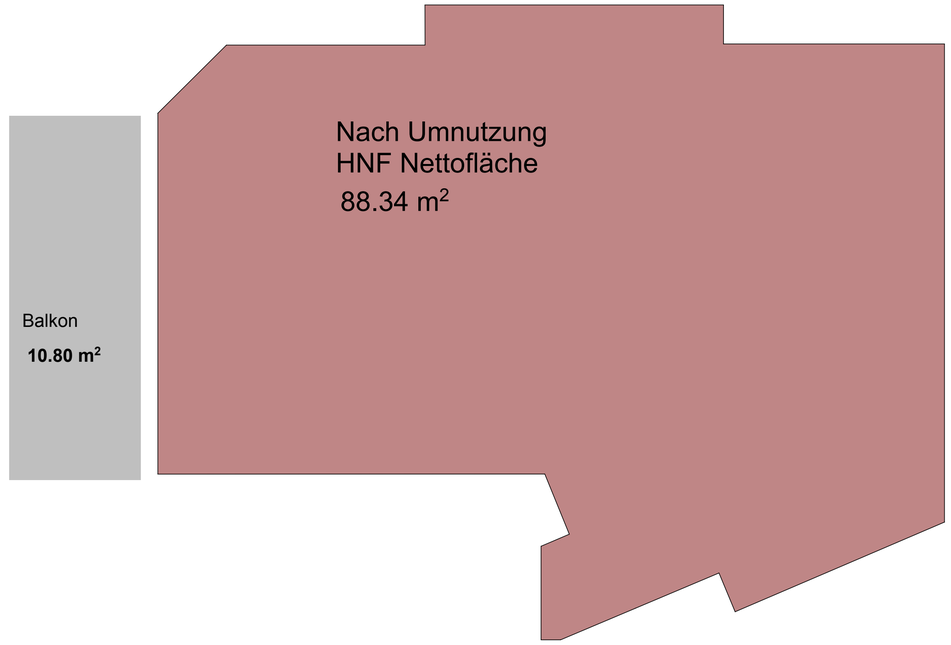

Bestand
Abbruch
Neu

Bösingen,

Bauherrschaft:

Architekt: