Grundriss Attikawohnung

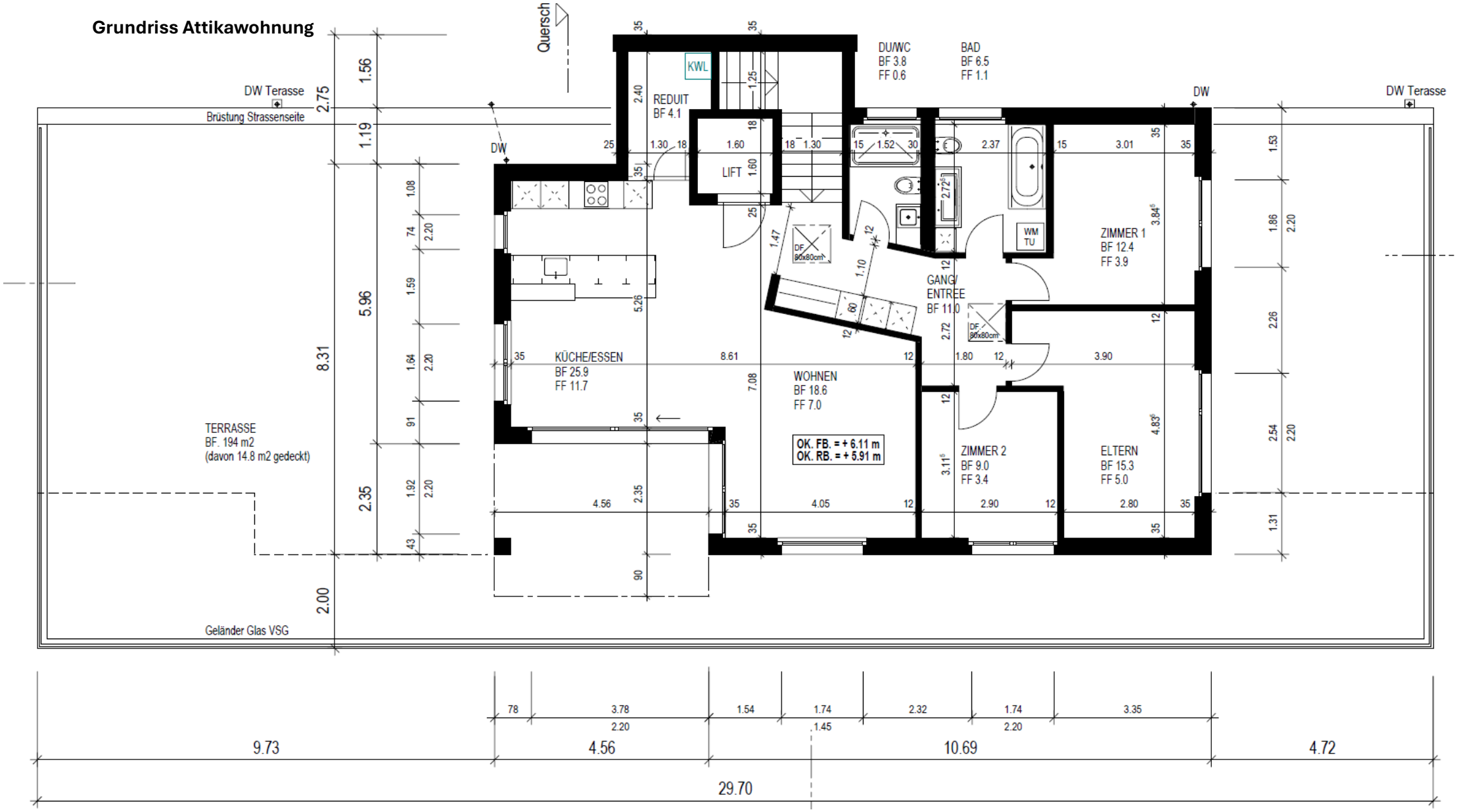
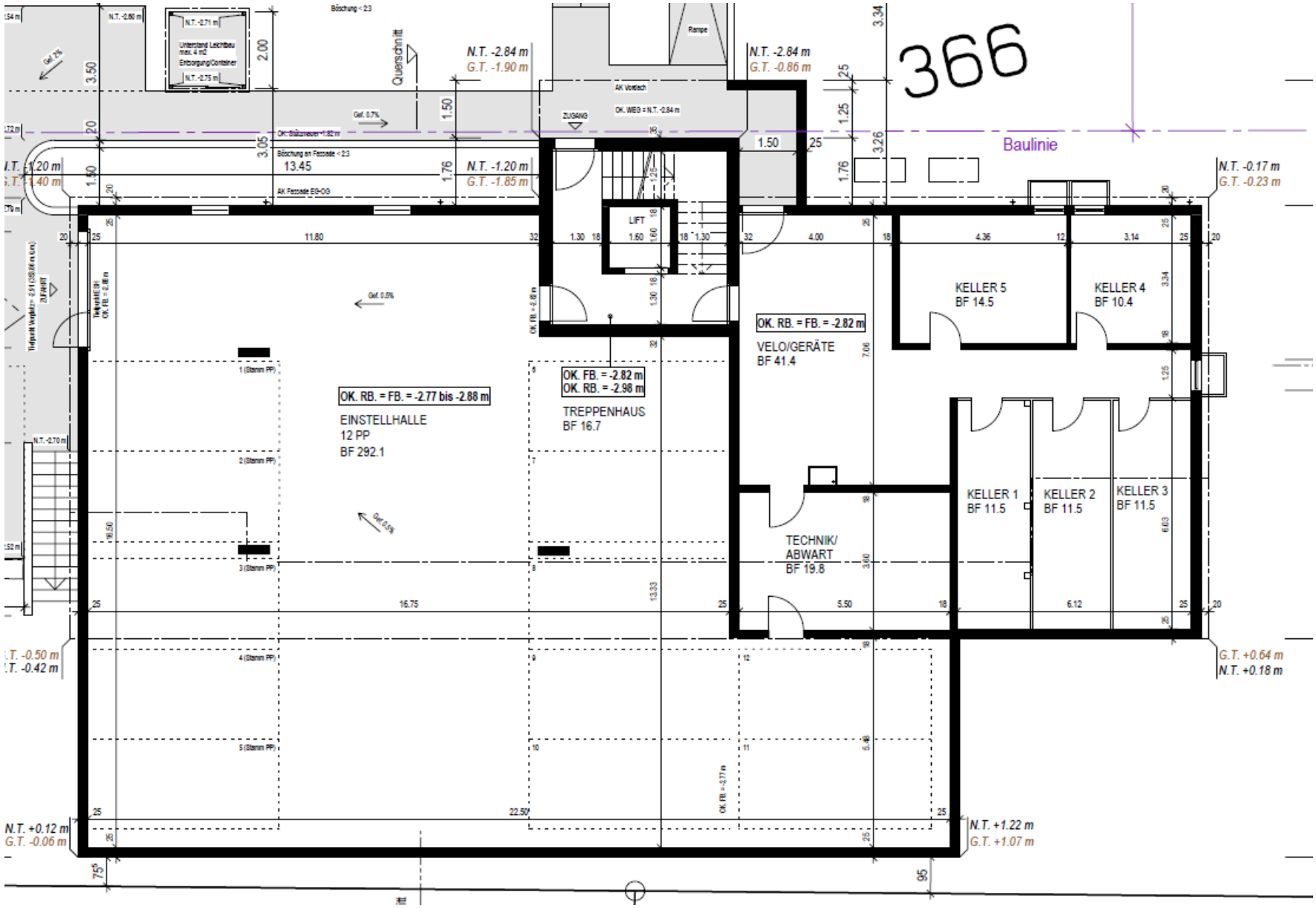
Untergeschoss der Liegenschaft. Keller und Einstellhalle