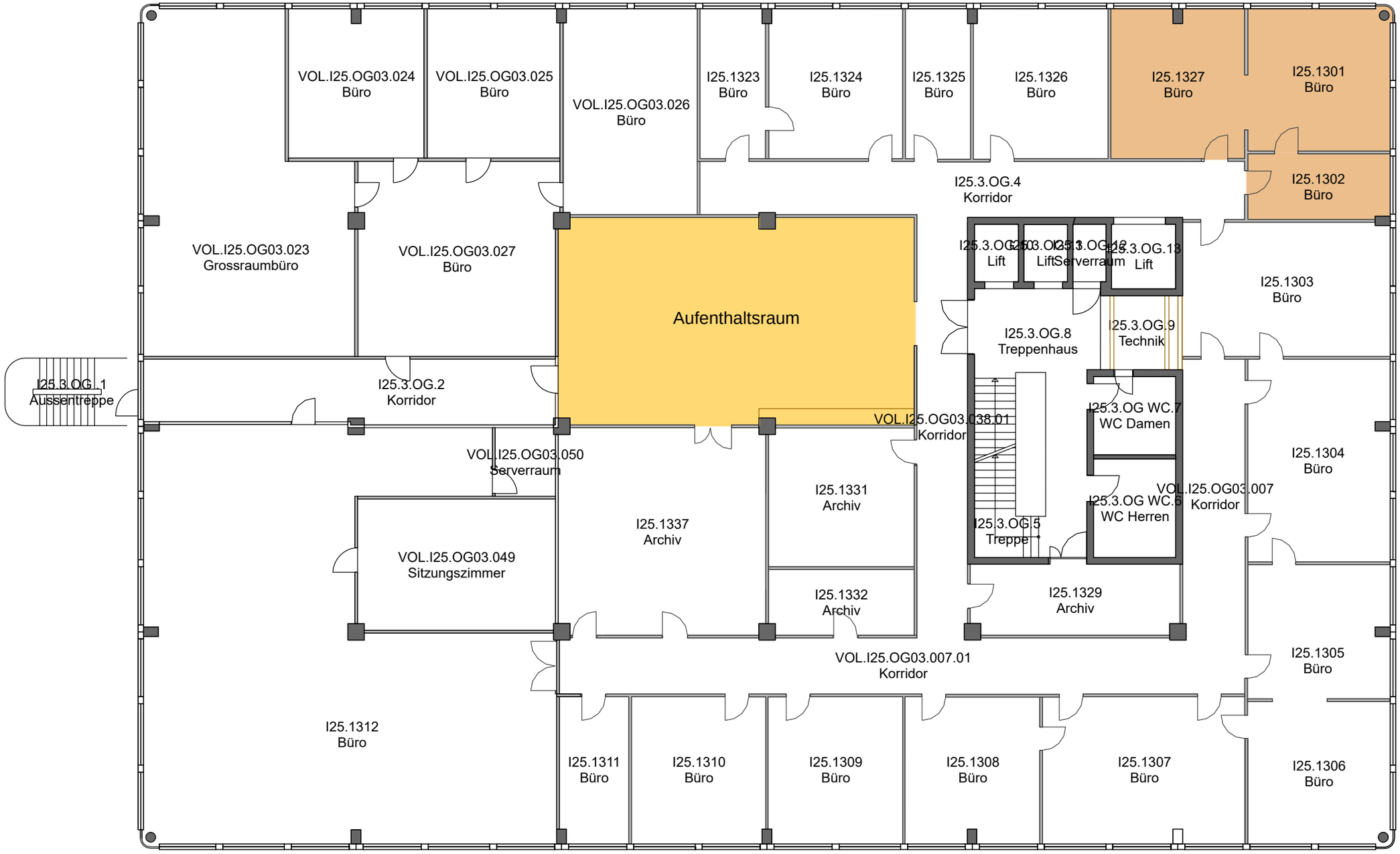immoCH I AG | Gebäude: Industriestrasse 25 | Geschoss: 3. Obergeschoss | Planformat: A3 | Massstab: 1:150 | Druckdatum: 08.02.2022