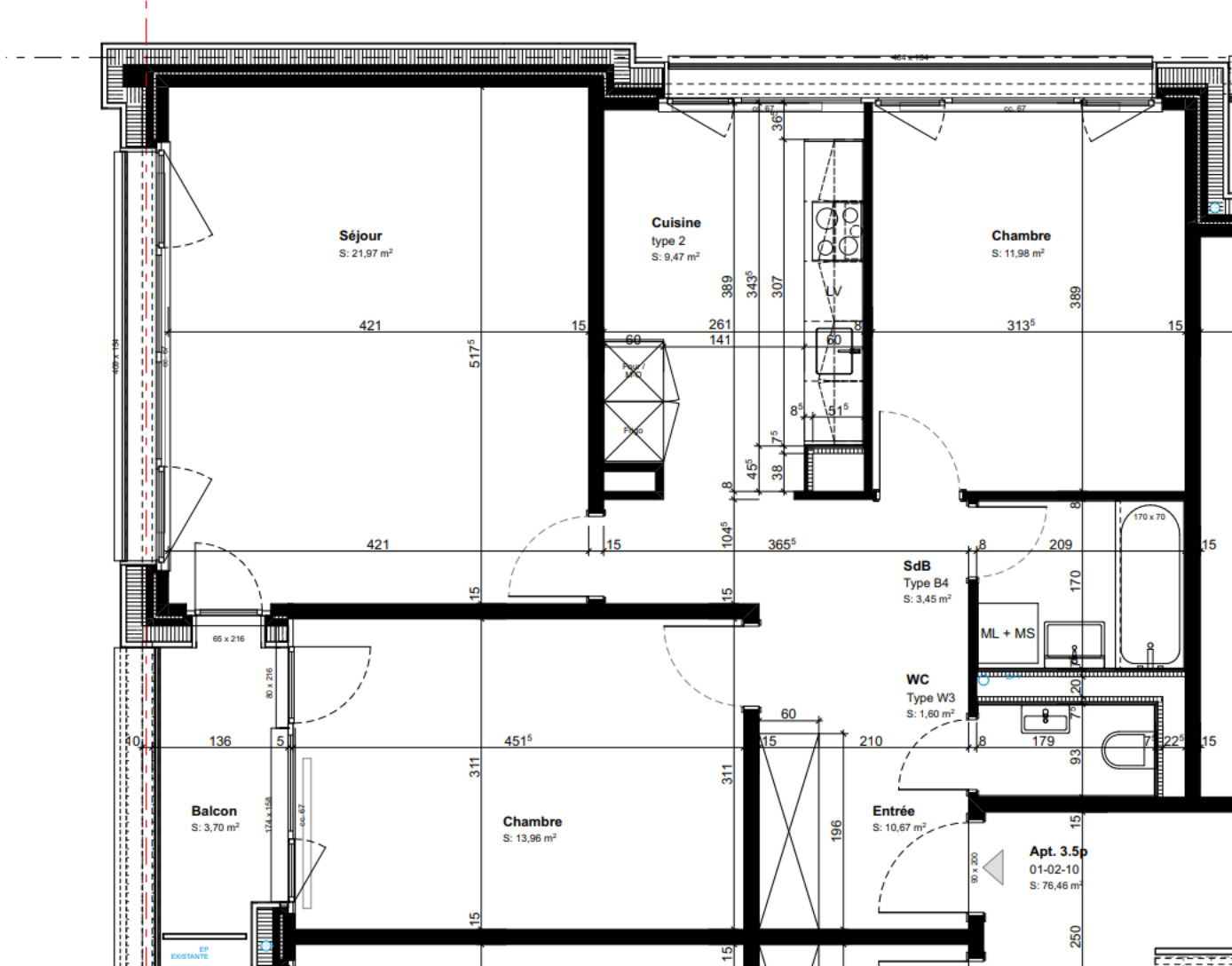
Séjour
S: 21,97 m²
Cuisine
type 2
S: 9,47 m²
Chambre
S: 11,98 m²
LV
Four / LVO
Frigo
SdB
Type B4
S: 3,45 m²
ML + MS
170 x 70
WC
Type W3
S: 1,60 m²
Balcon
S: 3,70 m²
Chambre
S: 13,96 m²
Entrée
S: 10,67 m²
Apt. 3.5p
01-02-10
S: 76,46 m²
65 x 216
80 x 216
174 x 158
90 x 200
EP EXISTANTE