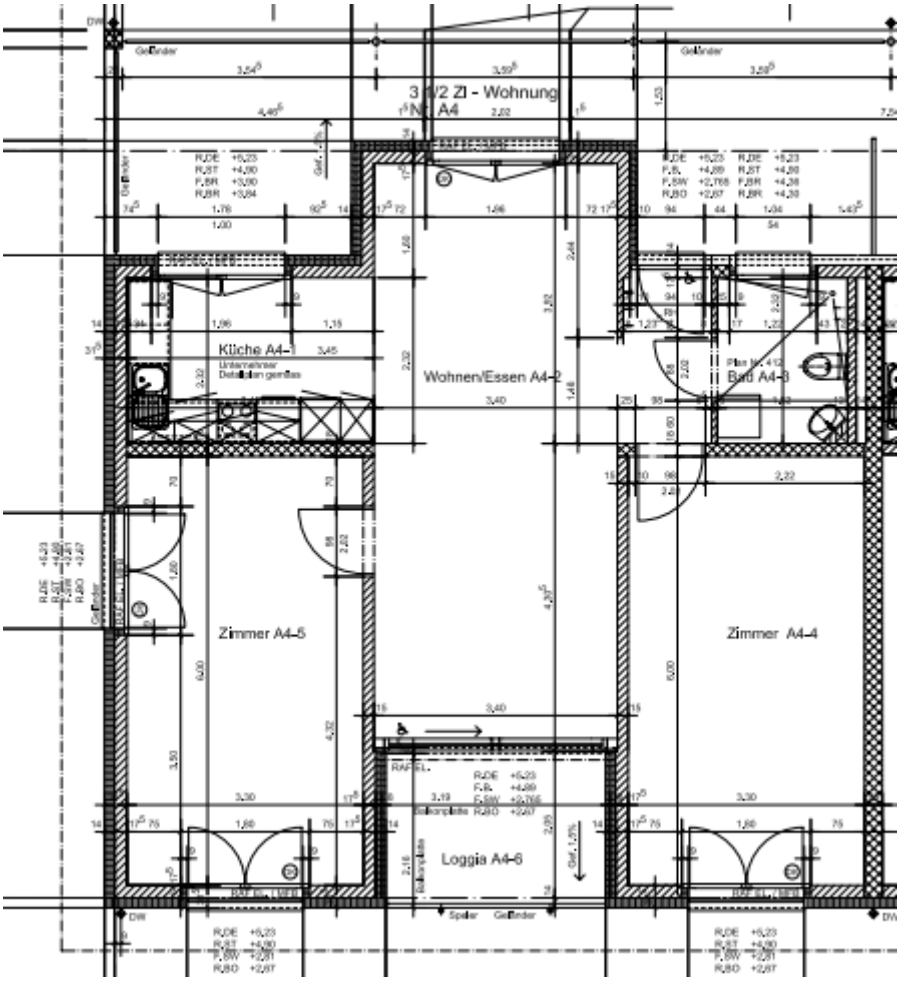Grundriss 3.5 Zimmer- Wohnung 2.OG