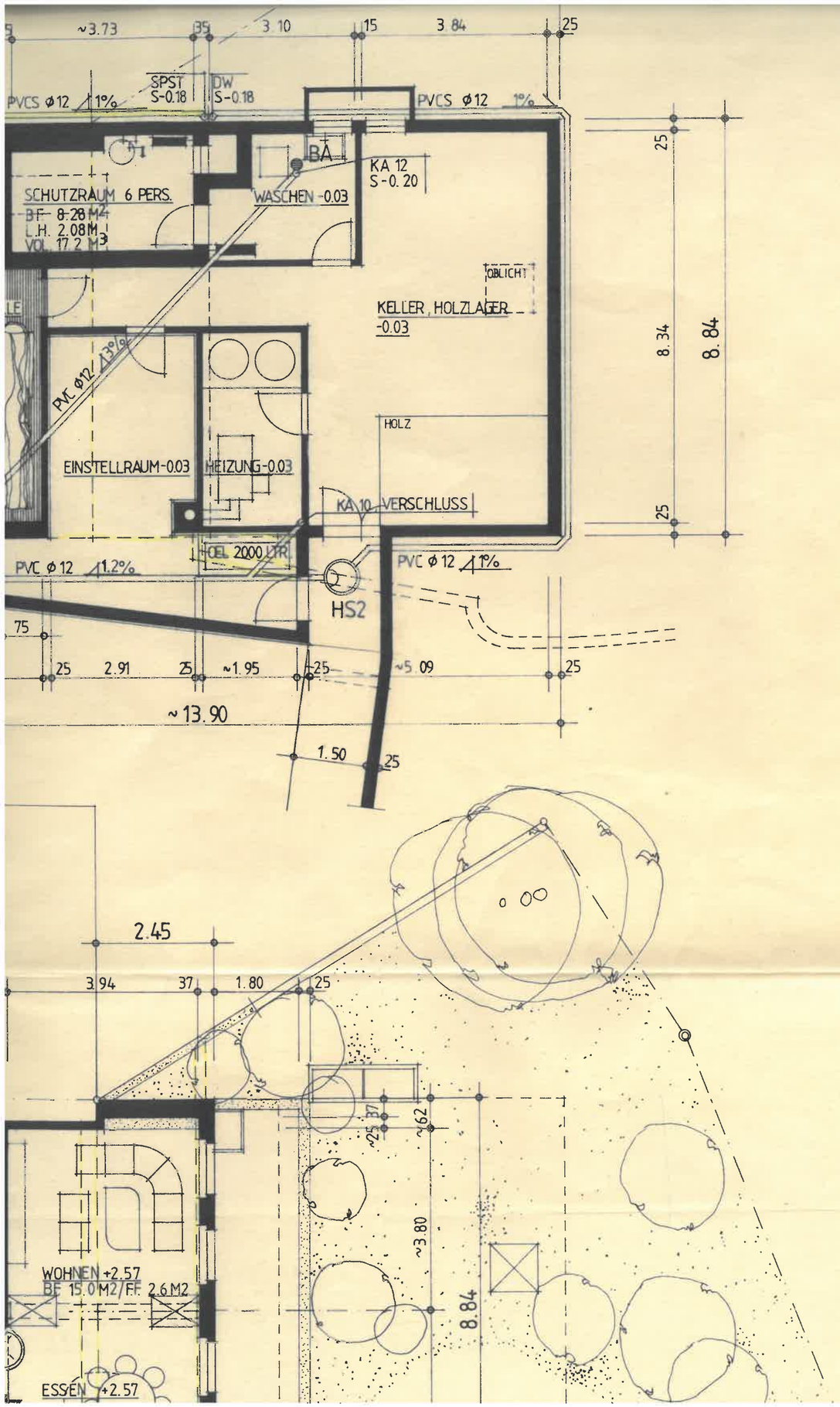
SPST S-0.18
DW S-0.18
PVCS Ø12 1%
PVCS Ø12 1%
BA
KA 12 S-0.20
SCHUTZRAUM 6 PERS.
BF 8.28 M2
L.H. 2.08 M
VOL. 17.2 M3
WASCHEN -0.03
OBLICHT
KELLER, HOLZLAGER -0.03
HOLZ
PVC Ø12 13%
EINSTELLRAUM-0.03
HEIZUNG-0.03
KA 10 VERSCHLUSS
ÖL 2000 LTR
PVC Ø12 1.2%
PVC Ø12 1%
HS2
~3.73
3.10
3.84
8.34
8.84
2.91
~1.95
~5.09
~13.90
1.50
2.45
3.94
1.80
WOHNEN +2.57
BF 15.0 M2/FF 2.6 M2
ESSEN +2.57
~3.80
8.84

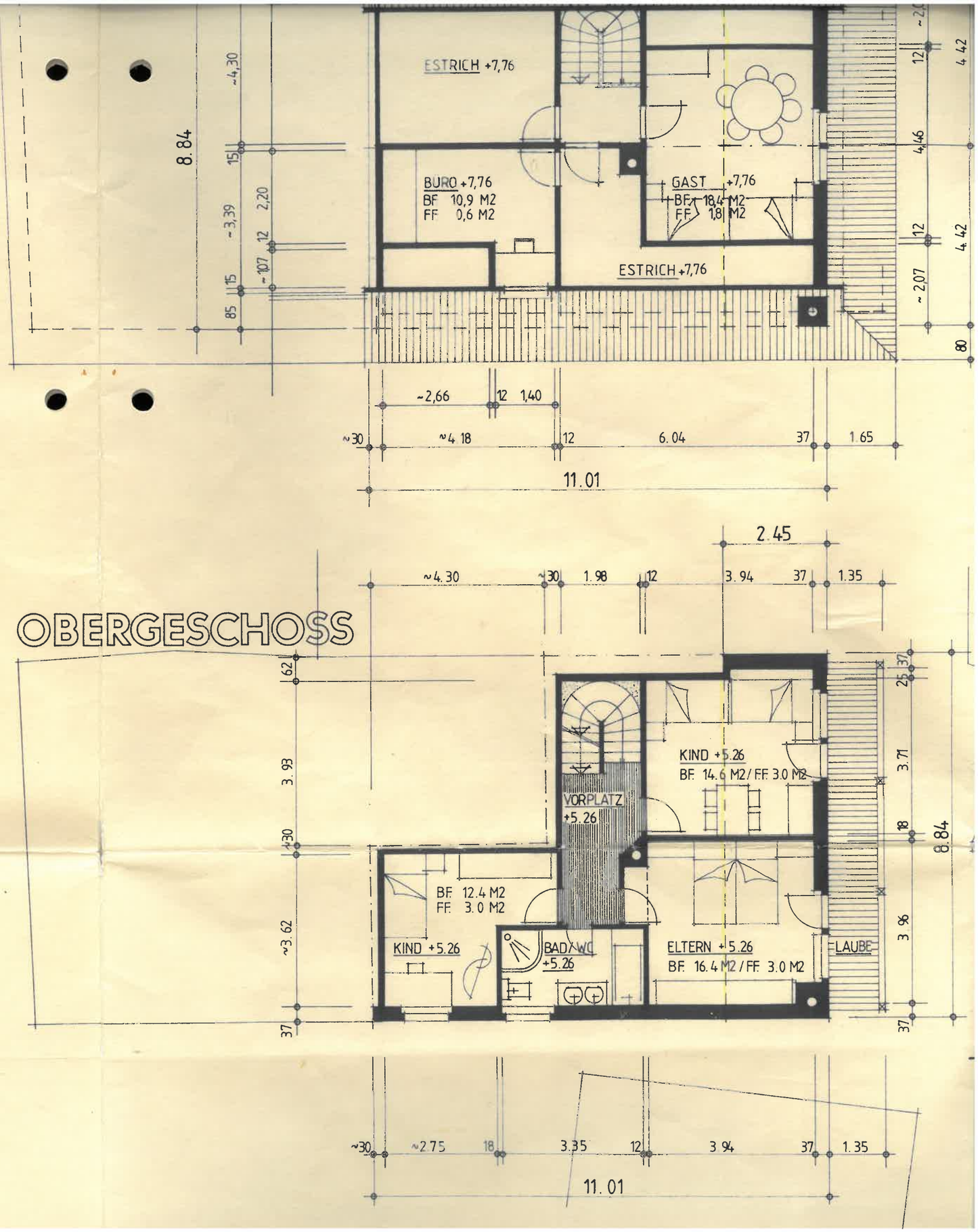
OBERGESCHOSS
ESTRICH +7,76
BÜRO +7,76
BF 10,9 M2
FF 0,6 M2
GAST +7,76
BF 18,4 M2
FF 1,8 M2
ESTRICH +7,76
8.84
~4,30
~3,39
2,20
~2,66
1,40
~4.18
6.04
1.65
11.01
2.45
~4.30
1.98
3.94
1.35
KIND +5.26
BF 14.6 M2/FF 3.0 M2
VORPLATZ +5.26
BF 12.4 M2
FF 3.0 M2
KIND +5.26
BAD/WC +5.26
ELTERN +5.26
BF 16.4 M2/FF 3.0 M2
LAUBE
~3.62
3.93
3.96
~2.75
3.35
11.01