LEGENDE KANALISATION

HS1, ⌀ 60, TAUCHBOGEN
D = ± 0.00
E = - 0.40
A = - 0.45
S = - 1.00

HS2, ⌀ 60, TAUCHBOGEN
D = - 0.05
E = - 0.40
A = - 0.45
S = - 1.05

KS, BESTEHEND, ⌀ 80
D = - 0.03
S = - 0.53

BA, TURICUM, SIPHONIERT, HINTERER EINLAUF
D = - 0.03
A = - 0.20
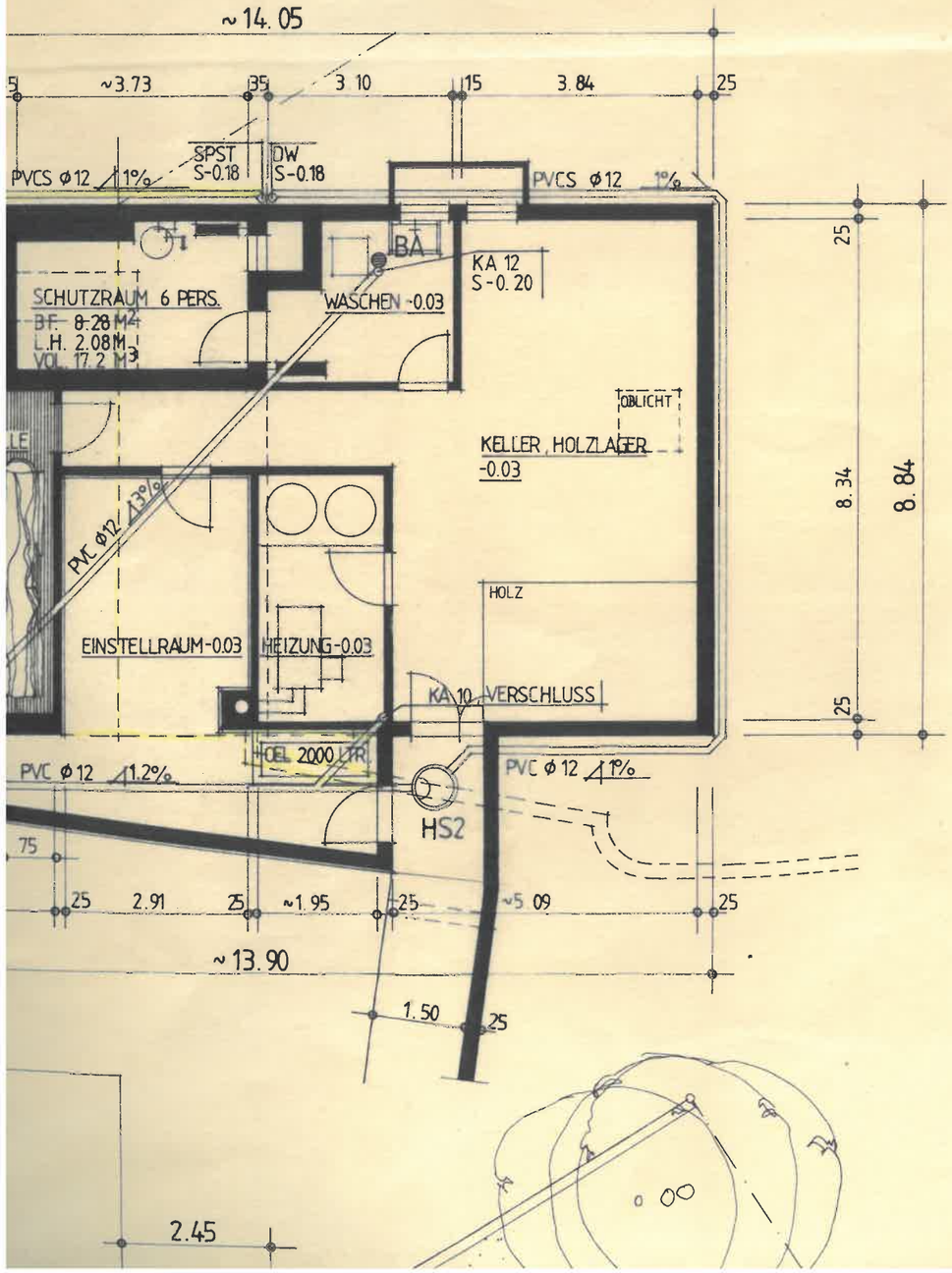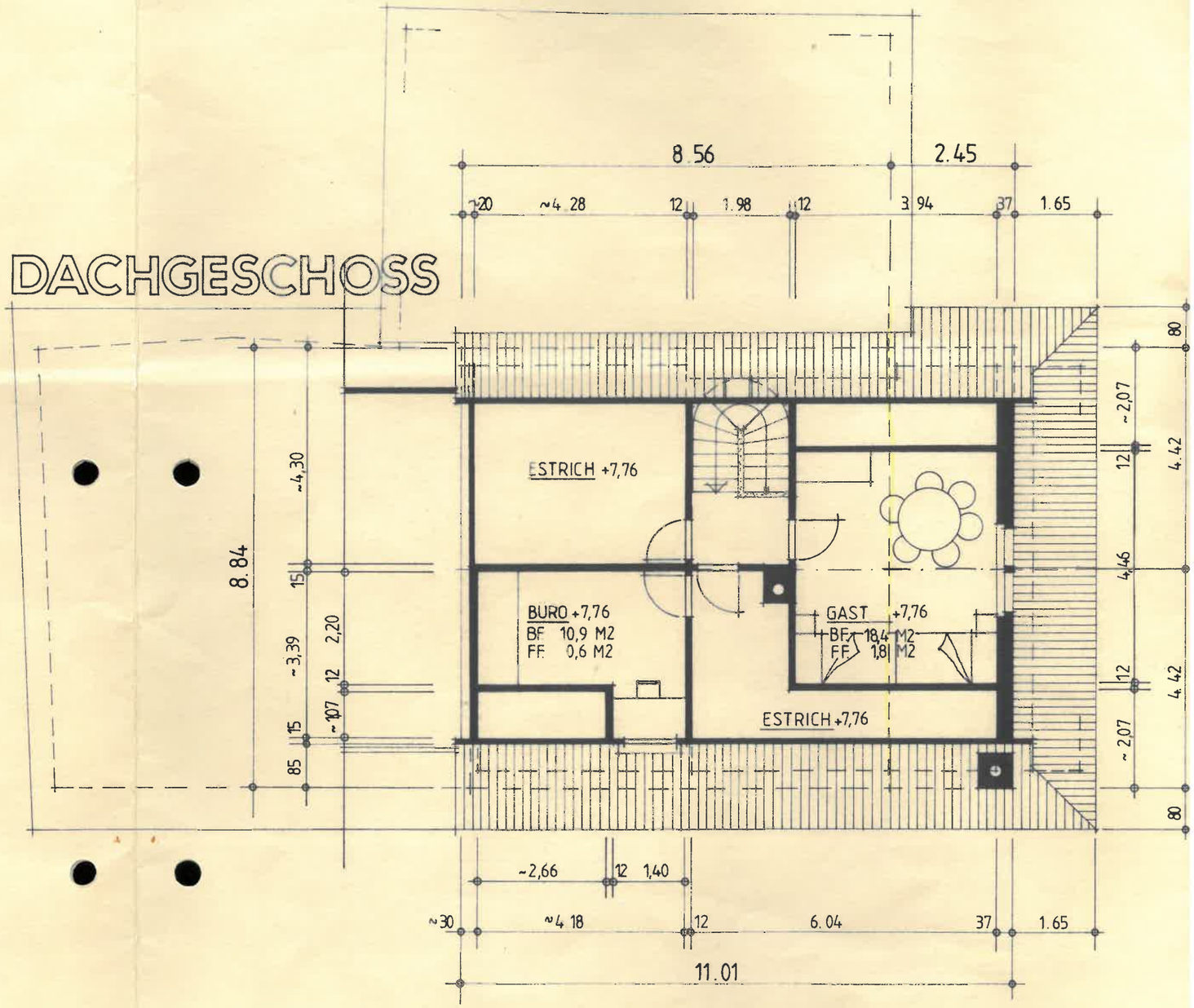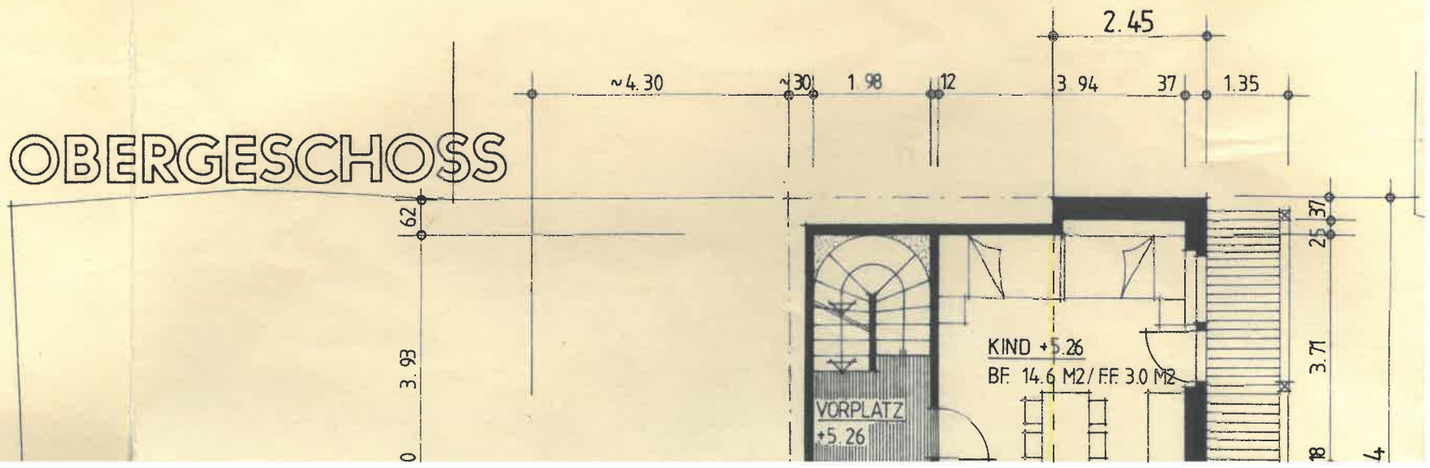
KA	KANALANSCHLUSS	SPST	SPULSTUTZEN
KS	KONTROLLSCHACHT	HS	HOFSAMMLER
BA	BODENABLAUF	D	DECKELHOHE
E	EINLAUFHÖHE	A	AUSLAUFHOHE
S	SOHLENHÖHE	PVCS	PVC - SICKERROHR
PVC	PVC - NORMALROHR	GB	GEFÄLLSBRUCH