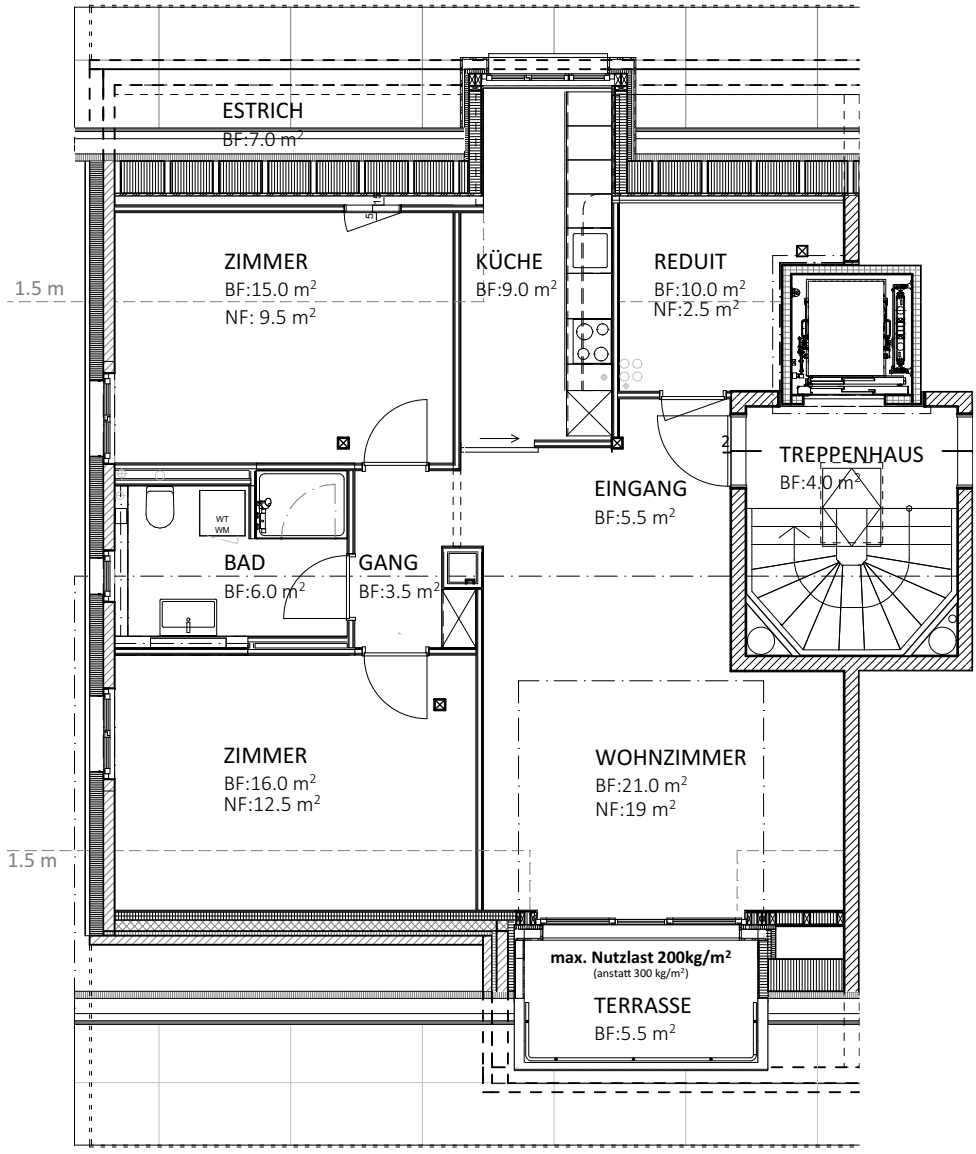
ESTRICH
BF:7.0 m²
ZIMMER
BF:15.0 m²
NF: 9.5 m²
KÜCHE
BF:9.0 m²
REDUIT
BF:10.0 m²
NF:2.5 m²
1.5 m
TREPPENHAUS
BF:4.0 m²
EINGANG
BF:5.5 m²
WT
WM
BAD
BF:6.0 m²
GANG
BF:3.5 m²
ZIMMER
BF:16.0 m²
NF:12.5 m²
WOHNZIMMER
BF:21.0 m²
NF:19 m²
1.5 m
max. Nutzlast 200kg/m²
(anstatt 300 kg/m²)
TERRASSE
BF:5.5 m²