Grundrisse Mehrfamilienhaus

M5

Geschoss	OG
Grösse, NWF	3½-Zimmer, 86 m²
Terrasse/ Balkon	15.8 m²
Aussenreduit	0.8 m²
Keller	UG, Nr. 4, 10.1 m²

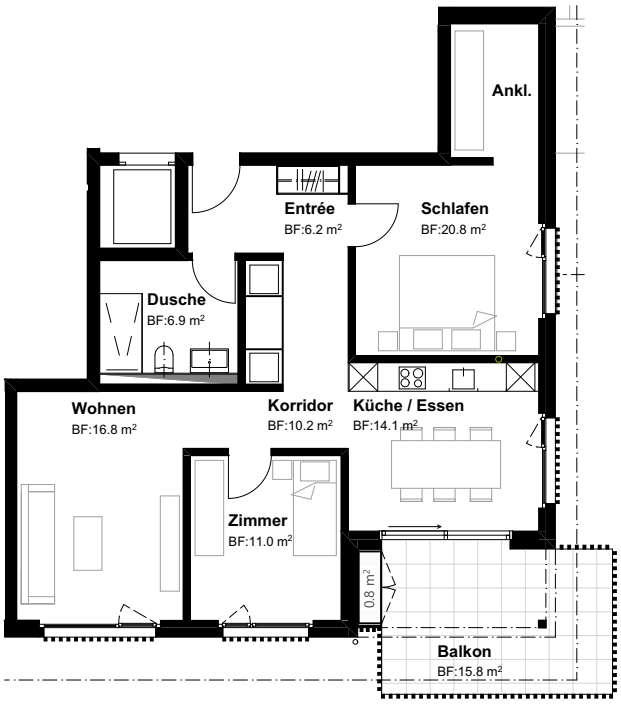

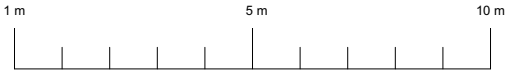

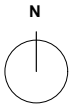

Bauherrschaft
Moving Immo & Bau GmbH realisiert

Architektur
Bigolin + Crivelli Architekten AG

Kontakt
Marc Heiniger – 032 378 10 20
heiniger.marc@movingimmo-bau.ch
movingimmo-bau.ch