buechholzfeld.ch

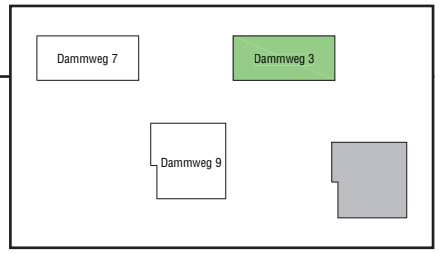

4494-01-0303

Dammweg 3 - 3. Obergeschoss
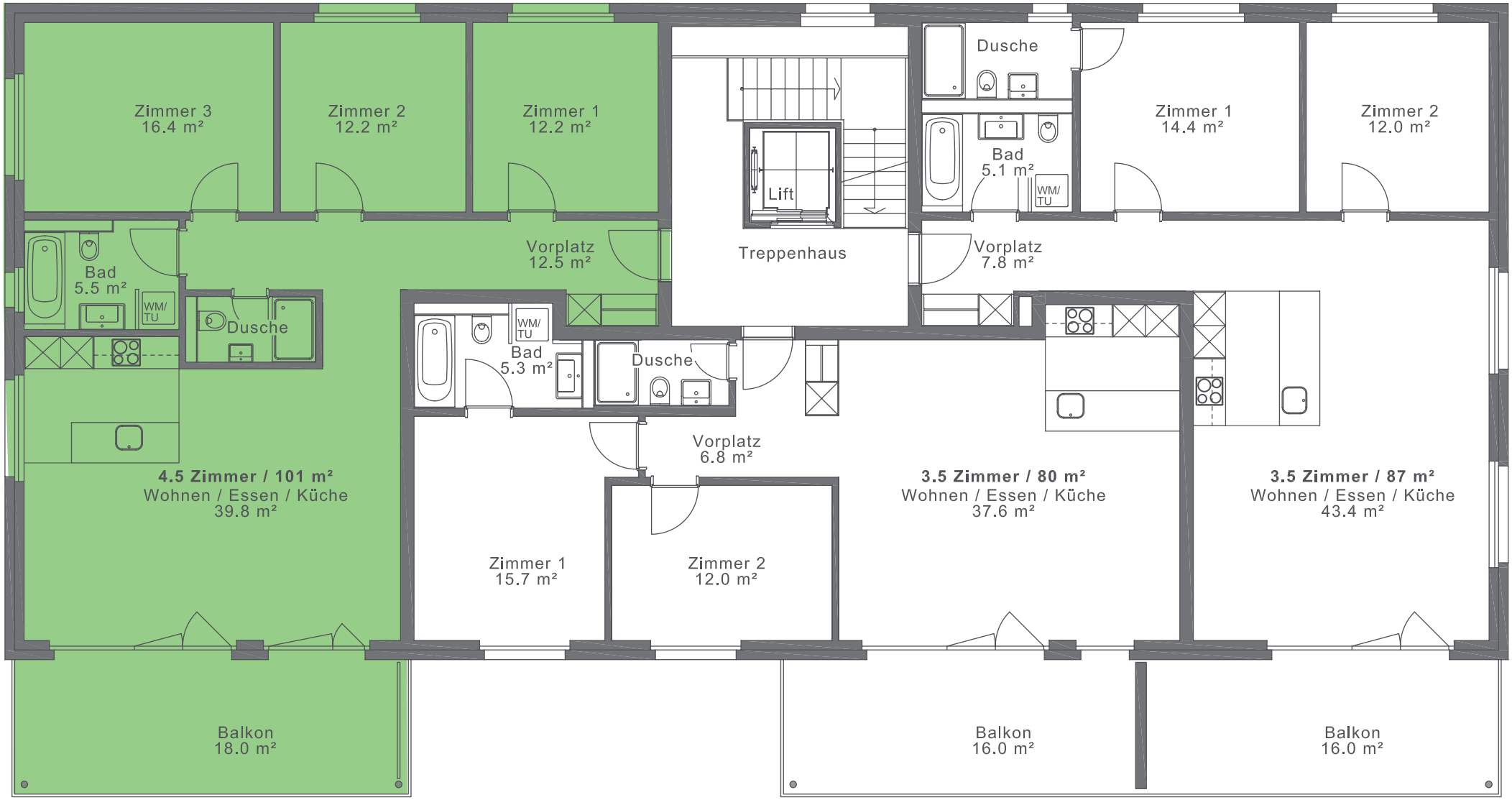
4.5 Zimmer / 101 m²