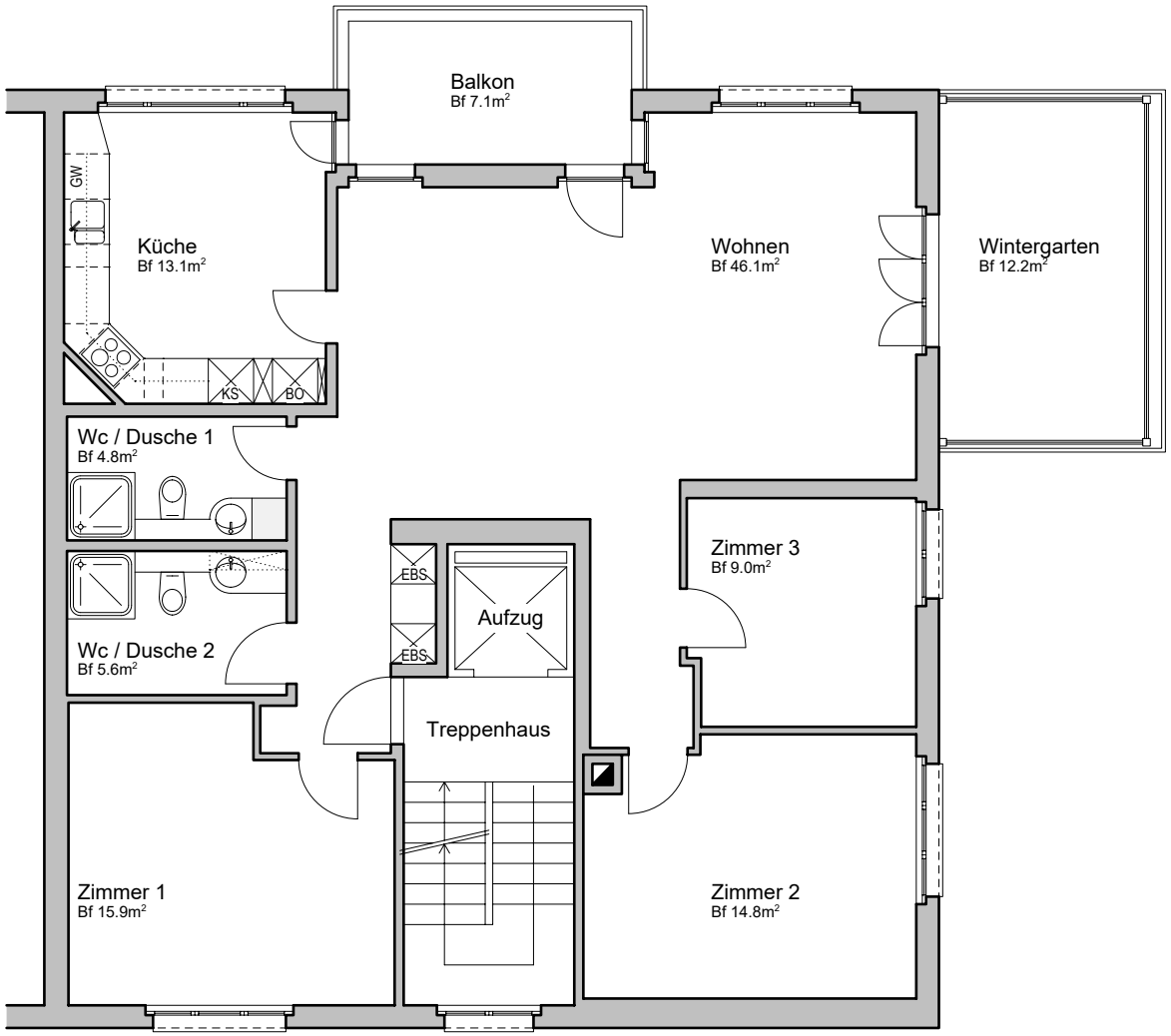

Mst. 1:100

Bruttogeschossfläche= 128.5m²

Bodenfläche BF (netto)	Geschoss (beheizt)	109.3 m²
Bodenfläche BF (netto) Total =		**109.3 m²**

0m 5m 10m