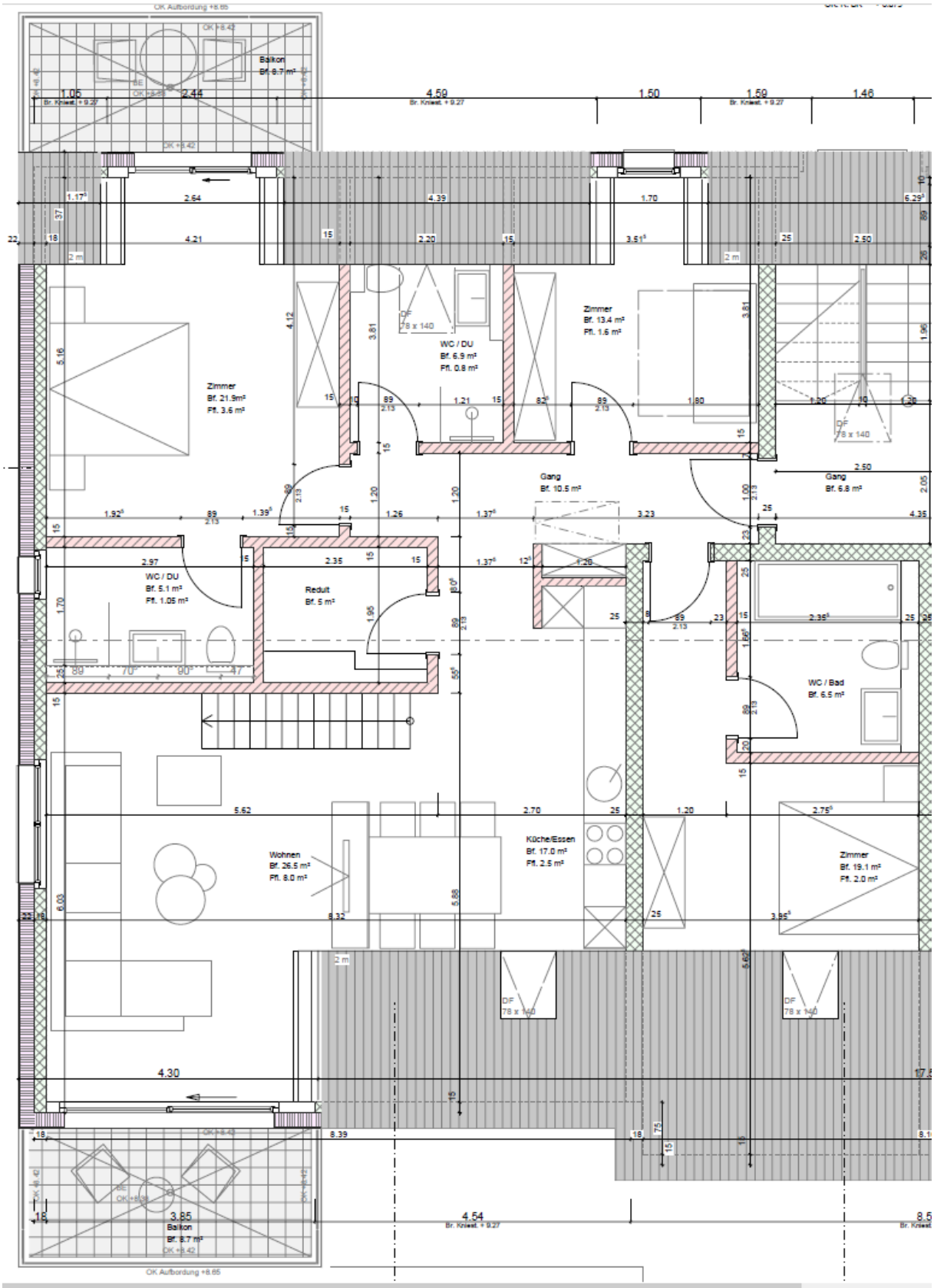
Balkon
Bf. 8.7 m²
Zimmer
Bf. 21.9m²
Ft. 3.6 m²
WC / DU
Bf. 6.9 m²
Ft. 0.8 m²
Zimmer
Bf. 13.4 m²
Ft. 1.6 m²
Gang
Bf. 10.5 m²
Gang
Bf. 6.8 m²
WC / DU
Bf. 5.1 m²
Ft. 1.05 m²
Redut
Bf. 5 m²
WC / Bad
Bf. 6.5 m²
Wohnen
Bf. 26.5 m²
Ft. 8.0 m²
Küche/Essen
Bf. 17.0 m²
Ft. 2.5 m²
Zimmer
Bf. 19.1 m²
Ft. 2.0 m²
Balkon
Bf. 8.7 m²