

**1305**  
ARCHITECTURE

**\_projet :**  
Immeuble 3 appartements

**\_client :**  
Immo-94 SA

**Etage 1**

**\_date :**  
20.04.2025

**\_modifications :**  
30.04.2025

**\_commune :**  
Chalais

**\_canton :**  
VS

**\_échelle :**  
1:100

**\_1305 architecture :**  
Rte des Sommets de Crans 1  
3963 Crans-Montana

+41 (0)78 902 24 47  
julien@1305architecture.com

www.1305architecture.com

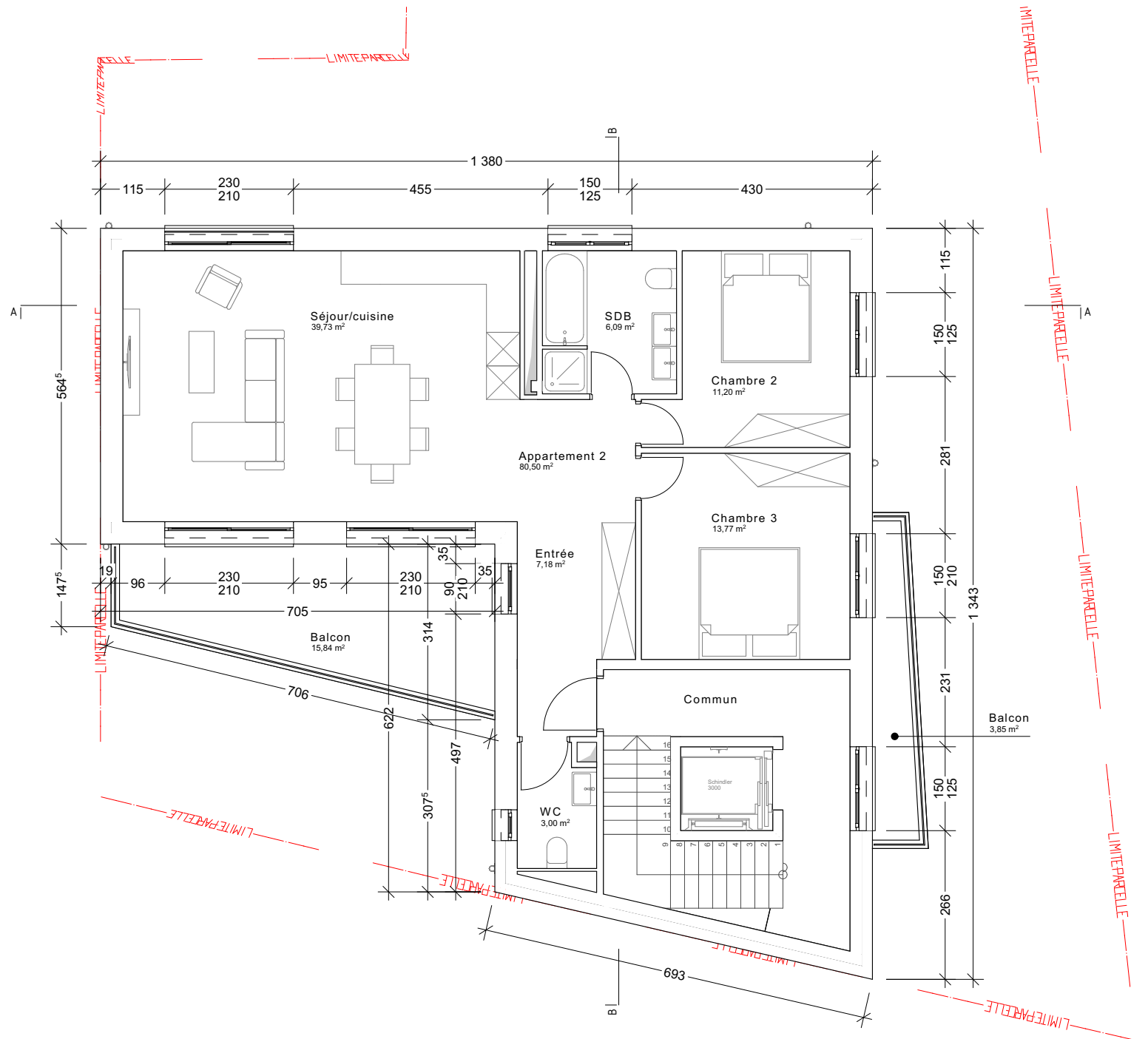

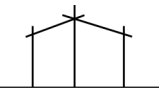

**1305**  
ARCHITECTURE

**\_projet :**  
Immeuble 3 appartements

**\_client :**  
Immo-94 SA

**Etage 2**

**\_date :**  
20.04.2025

**\_modifications :**  
30.04.2025

**\_commune :**  
Chalais

**\_canton :**  
VS

**\_échelle :**  
1:100

**\_1305 architecture :**  
Rte des Sommets de Crans 1  
3963 Crans-Montana

+41 (0)78 902 24 47  
julien@1305architecture.com

www.1305architecture.com

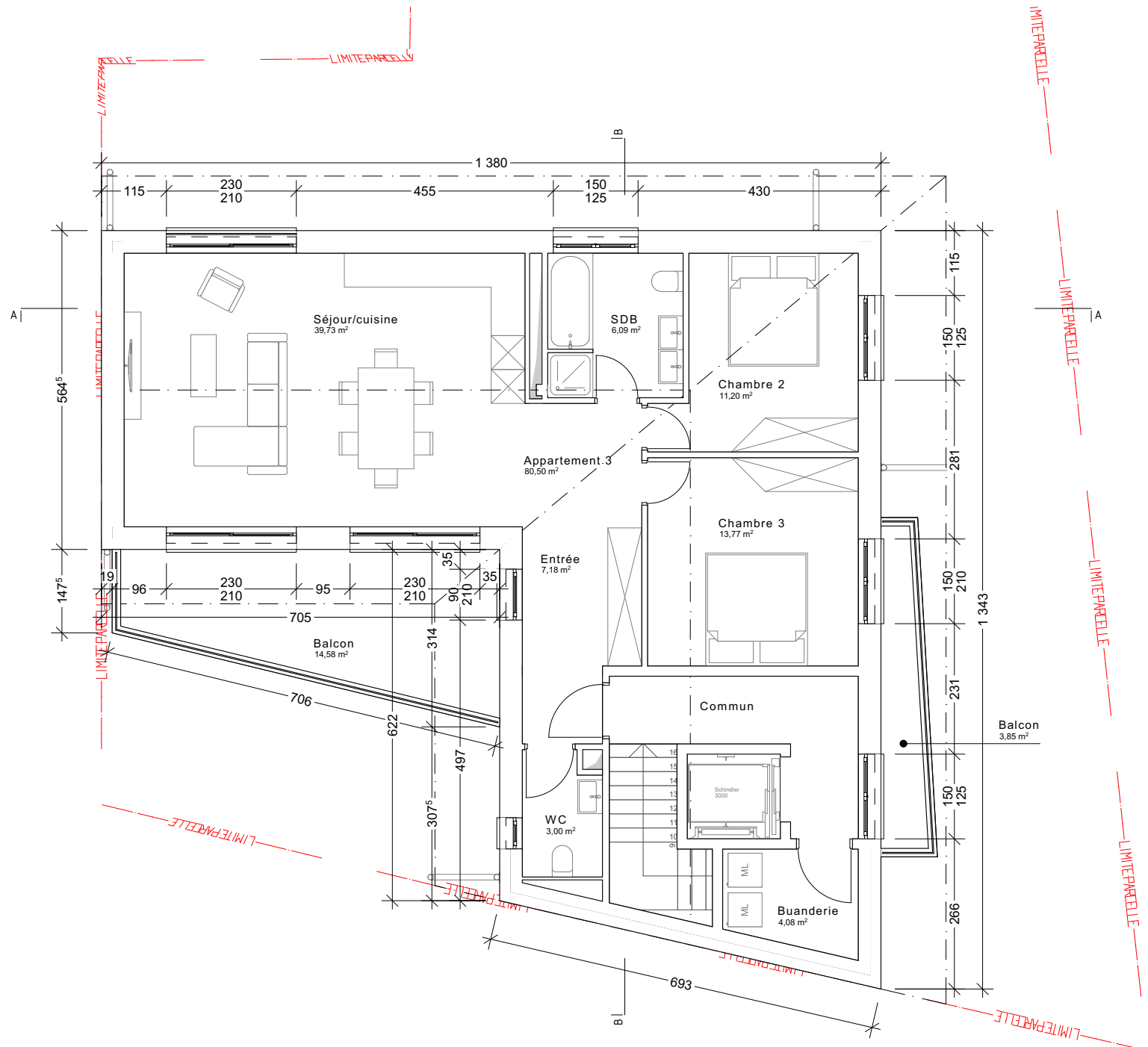

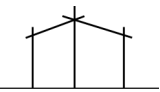

**1305**  
ARCHITECTURE

**\_projet :**  
Immeuble 3 appartements

**\_client :**  
Immo-94 SA

**Toiture**

**\_date :**  
20.04.2025

**\_modifications :**  
30.04.2025

**\_commune :**  
Chalais

**\_canton :**  
VS

**\_échelle :**  
1:100

**\_1305 architecture :**  
Rte des Sommets de Crans 1  
3963 Crans-Montana

+41 (0)78 902 24 47  
julien@1305architecture.com

www.1305architecture.com

A |

| B

| A

| B

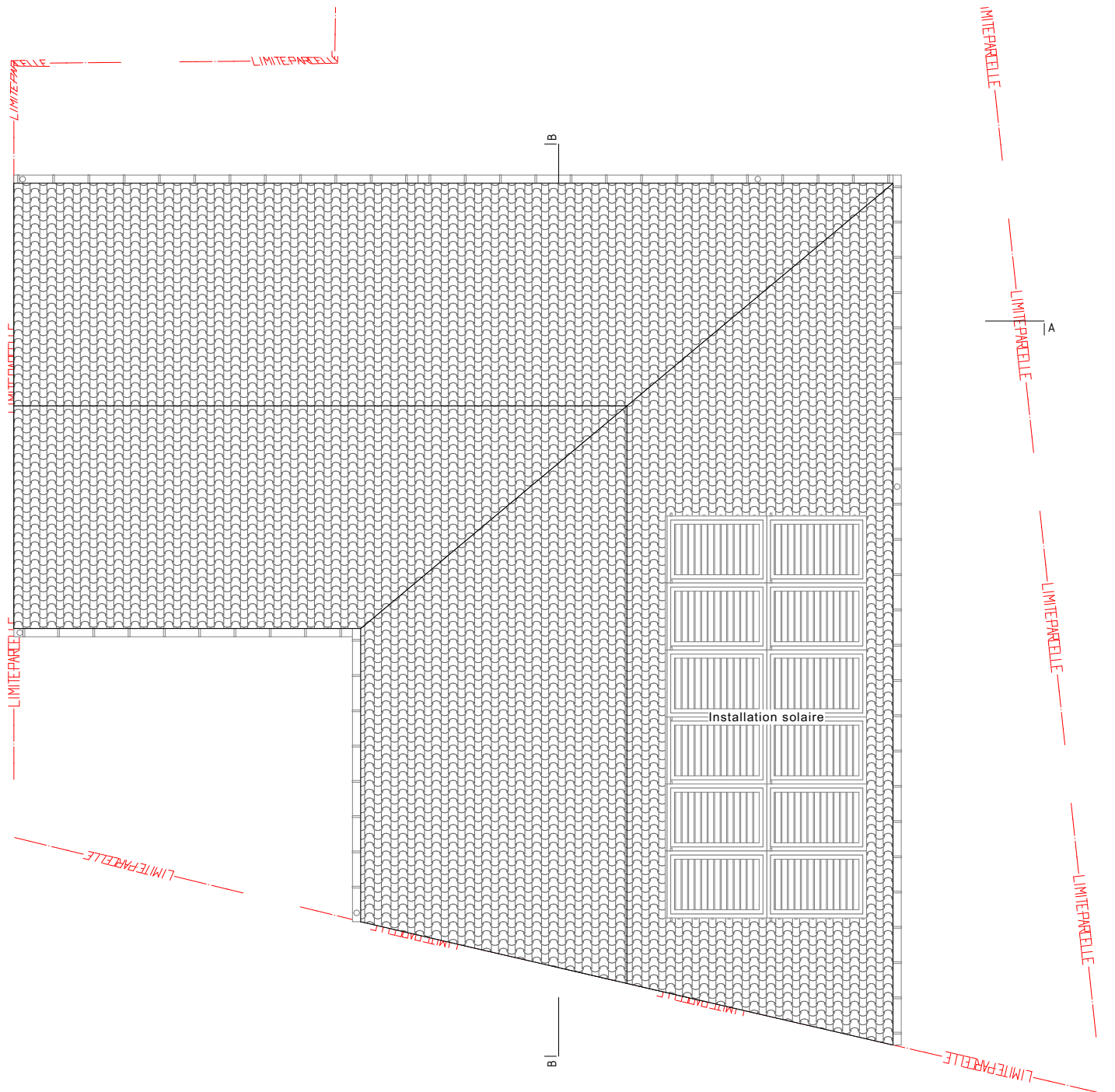

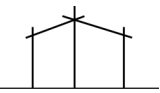

**1305**  
ARCHITECTURE

**\_projet :**  
Immeuble 3 appartements

**\_client :**  
Immo-94 SA

**Coupe A-A**

**\_date :**  
20.04.2025

**\_modifications :**  
30.04.2025

**\_commune :**  
Chalais

**\_canton :**  
VS

**\_échelle :**  
1:100

**\_1305 architecture :**  
Rte des Sommets de Crans 1  
3963 Crans-Montana

+41 (0)78 902 24 47  
julien@1305architecture.com

www.1305architecture.com

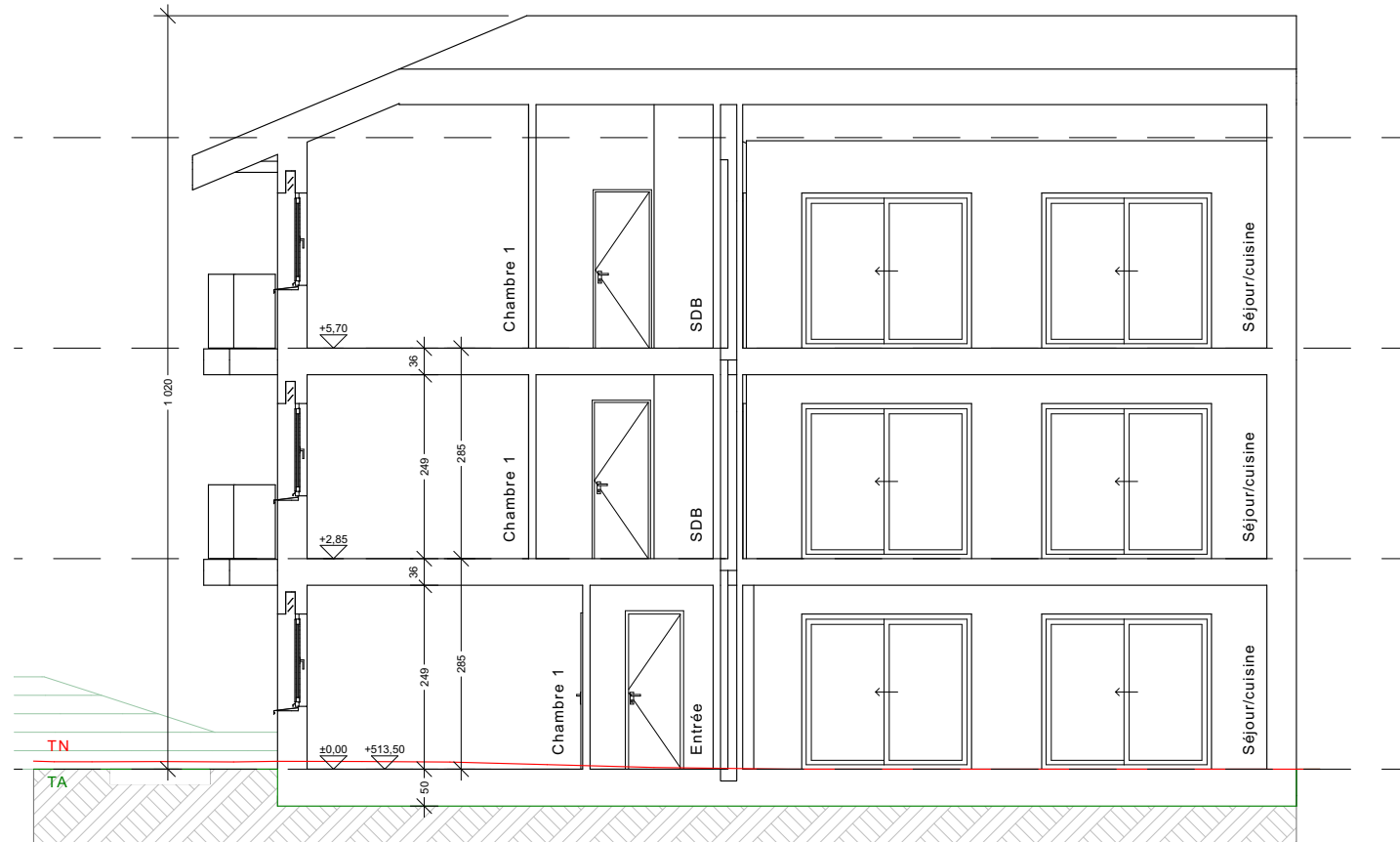

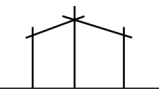

**1305**  
ARCHITECTURE

**\_projet :**  
Immeuble 3 appartements

**\_client :**  
Immo-94 SA

**Coupe B-B**

**\_date :**  
20.04.2025

**\_modifications :**  
30.04.2025

**\_commune :**  
Chalais

**\_canton :**  
VS

**\_échelle :**  
1:100

**\_1305 architecture :**  
Rte des Sommets de Crans 1  
3963 Crans-Montana

+41 (0)78 902 24 47  
julien@1305architecture.com

www.1305architecture.com

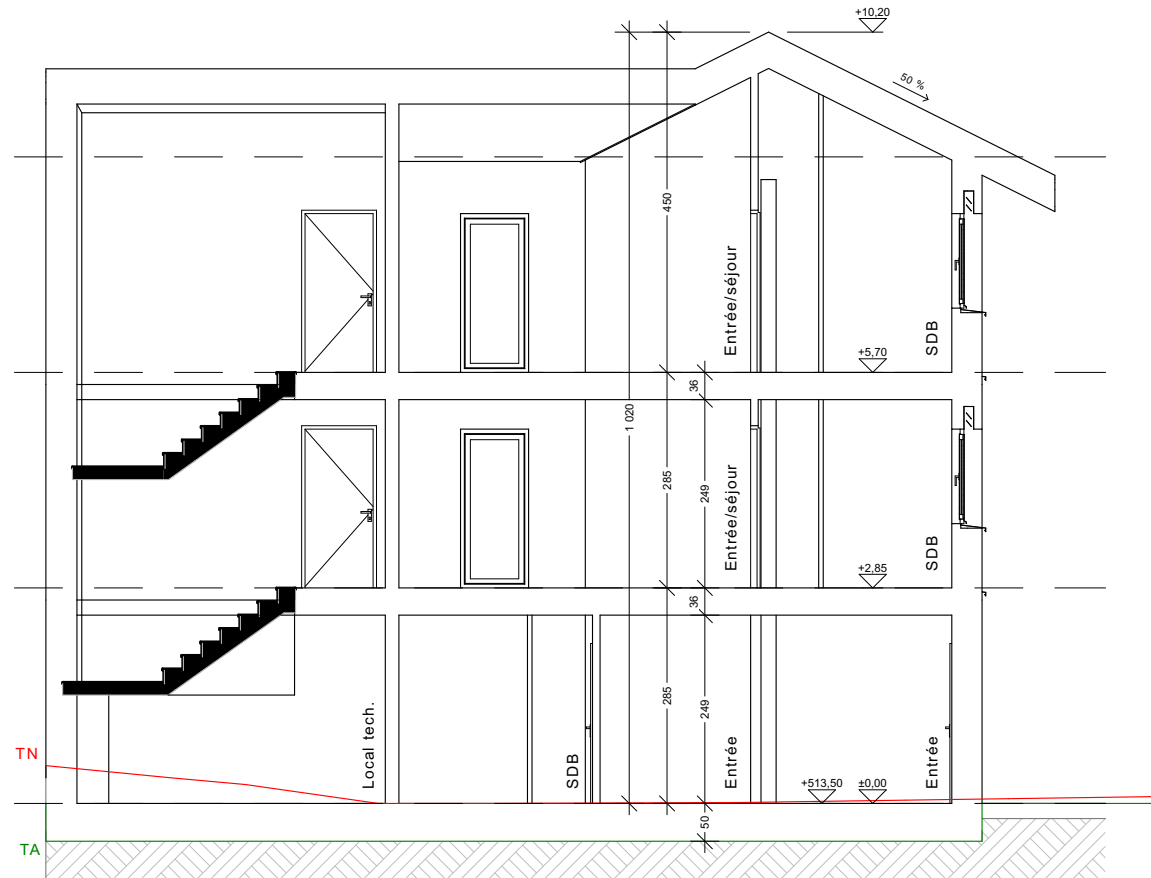

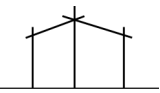

**1305**  
ARCHITECTURE

**\_projet :**  
Immeuble 3 appartements

**\_client :**  
Immo-94 SA

**Façade Nord**

**\_date :**  
20.04.2025

**\_modifications :**  
30.04.2025

**\_commune :**  
Chalais

**\_canton :**  
VS

**\_échelle :**  
1:100

**\_1305 architecture :**  
Rte des Sommets de Crans 1  
3963 Crans-Montana

+41 (0)78 902 24 47  
julien@1305architecture.com

www.1305architecture.com

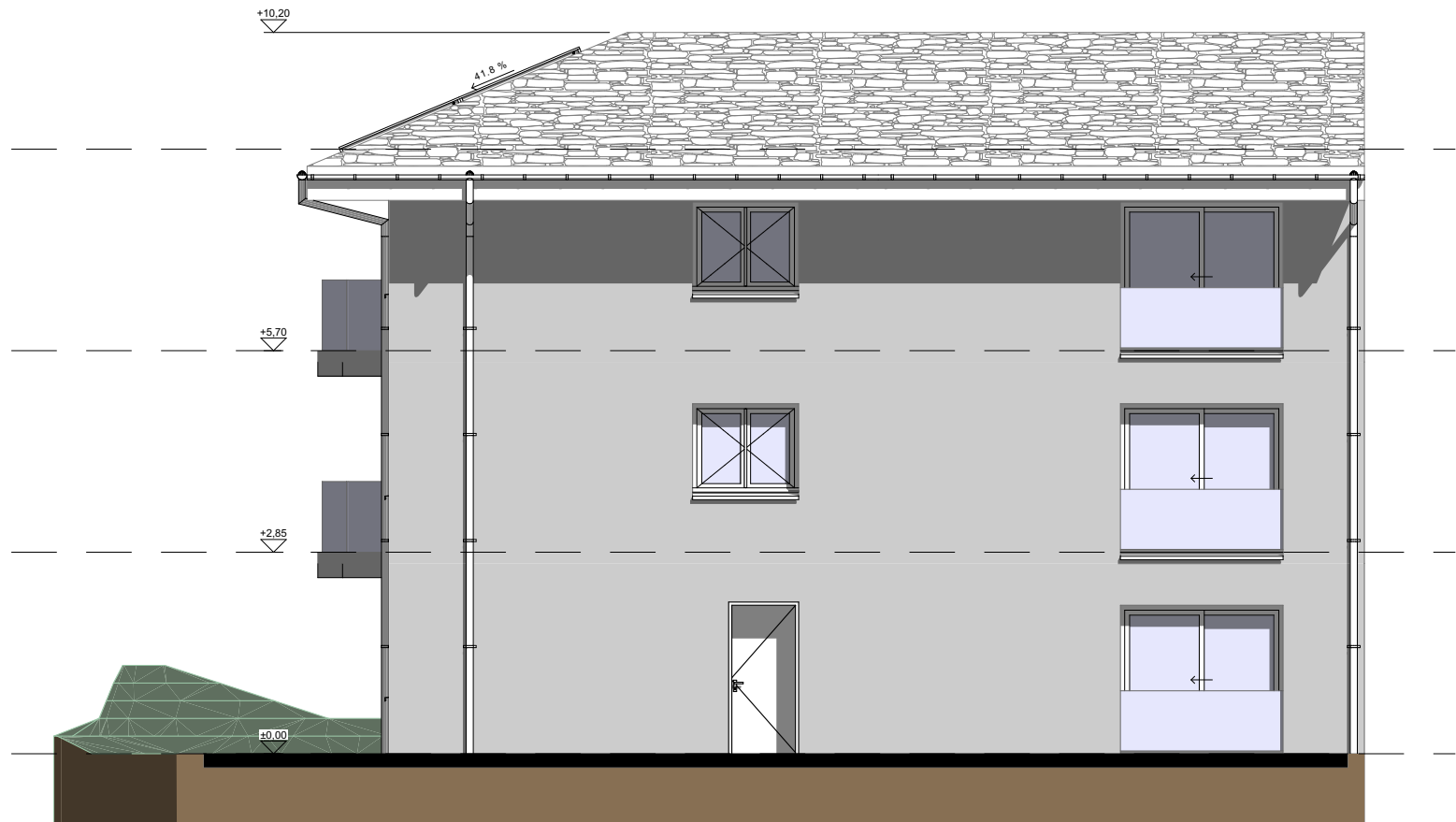

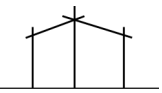

**1305**  
ARCHITECTURE

**\_projet :**  
Immeuble 3 appartements

**\_client :**  
Immo-94 SA

**Façade Sud**

**\_date :**  
20.04.2025

**\_modifications :**  
30.04.2025

**\_commune :**  
Chalais

**\_canton :**  
VS

**\_échelle :**  
1:100

**\_1305 architecture :**  
Rte des Sommets de Crans 1  
3963 Crans-Montana

+41 (0)78 902 24 47  
julien@1305architecture.com

www.1305architecture.com

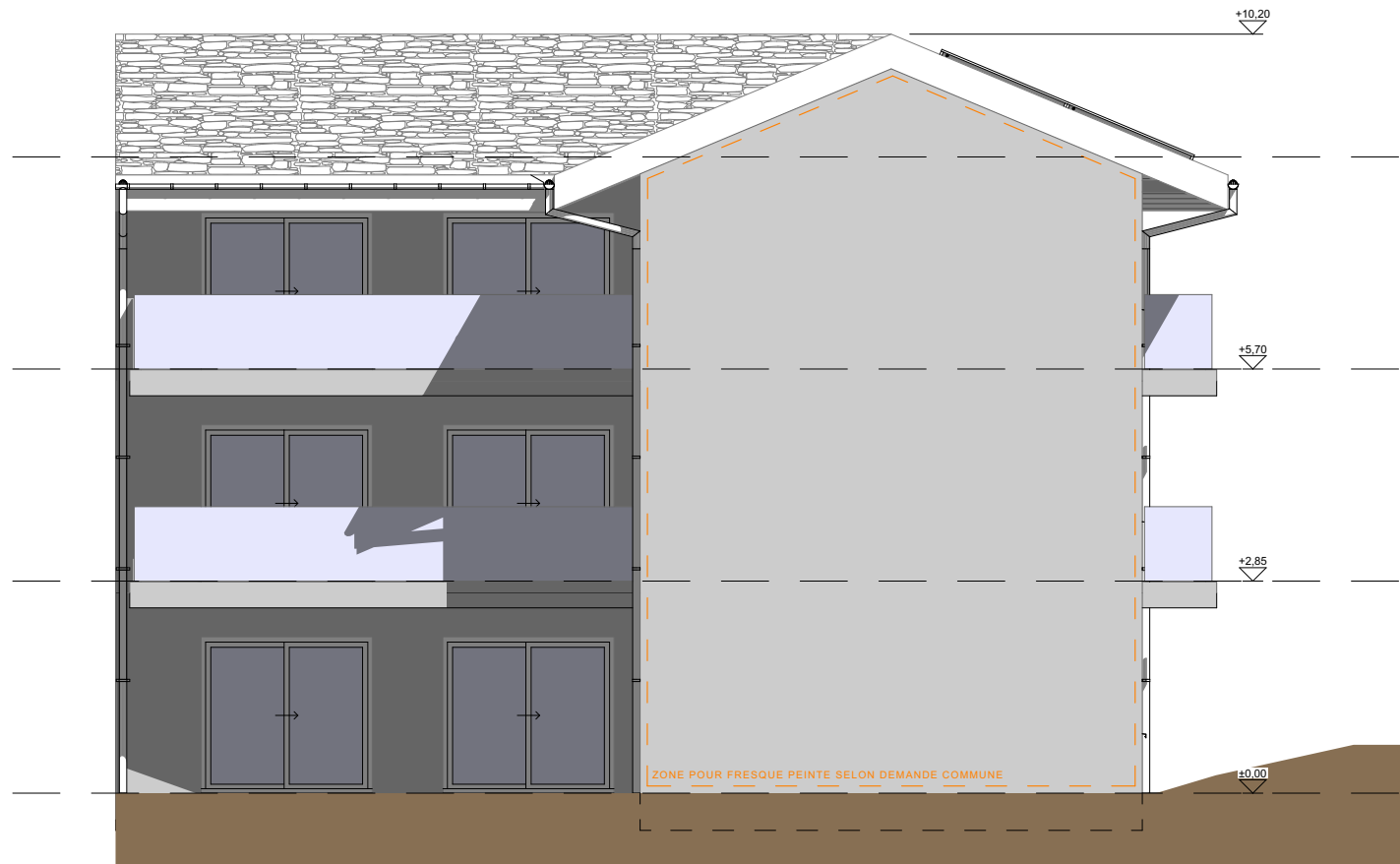

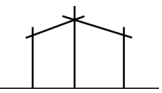

**1305**  
ARCHITECTURE

**\_projet :**  
Immeuble 3 appartements

**\_client :**  
Immo-94 SA

**Façade Est**

**\_date :**  
20.04.2025

**\_modifications :**  
30.04.2025

**\_commune :**  
Chalais

**\_canton :**  
VS

**\_échelle :**  
1:100

**\_1305 architecture :**  
Rte des Sommets de Crans 1  
3963 Crans-Montana

+41 (0)78 902 24 47  
julien@1305architecture.com

www.1305architecture.com

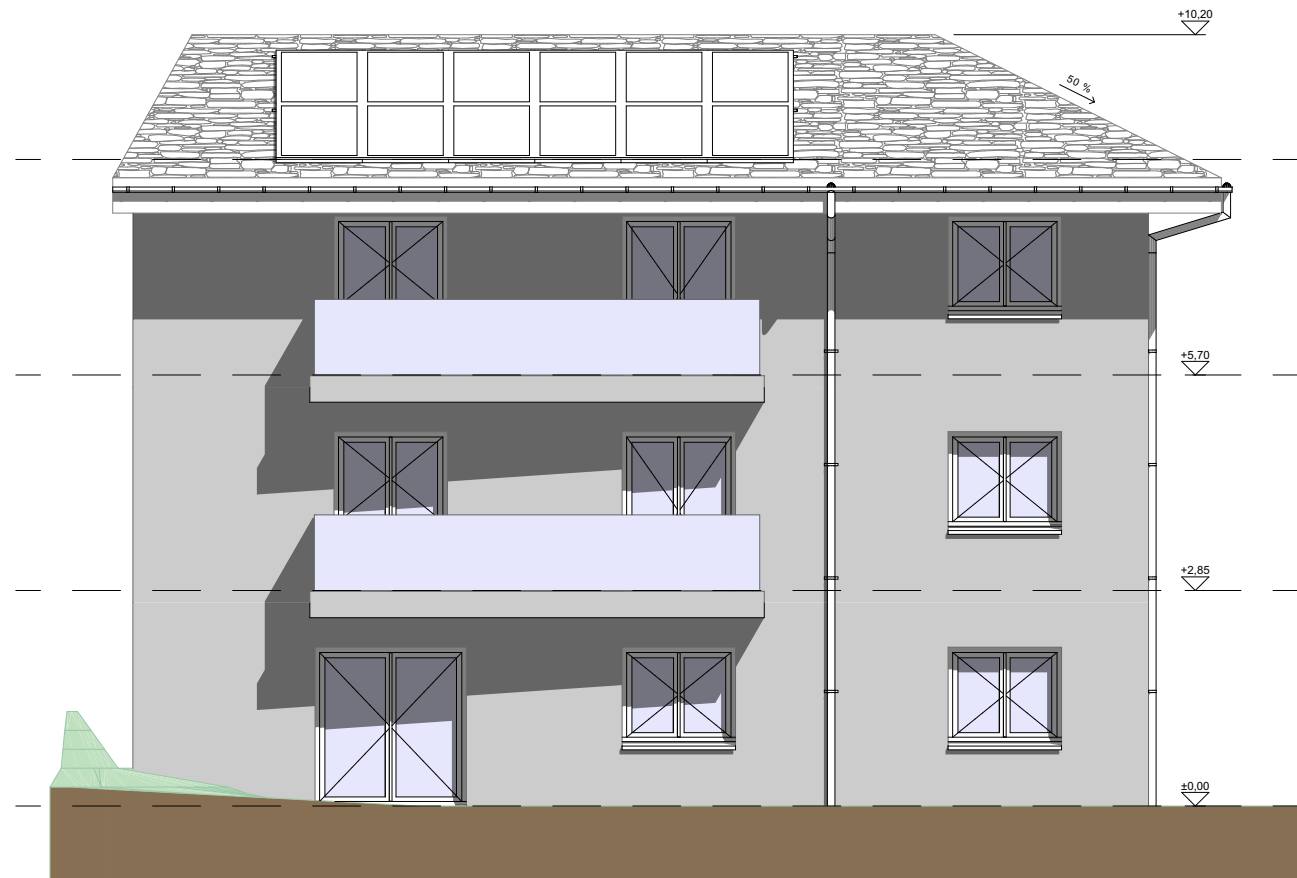

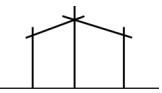

**1305**  
ARCHITECTURE

**\_projet :**  
Immeuble 3 appartements

**\_client :**  
Immo-94 SA

**Façade Ouest**

**\_date :**  
20.04.2025

**\_modifications :**  
30.04.2025

**\_commune :**  
Chalais

**\_canton :**  
VS

**\_échelle :**  
1:100

**\_1305 architecture :**  
Rte des Sommets de Crans 1  
3963 Crans-Montana

+41 (0)78 902 24 47  
julien@1305architecture.com

www.1305architecture.com

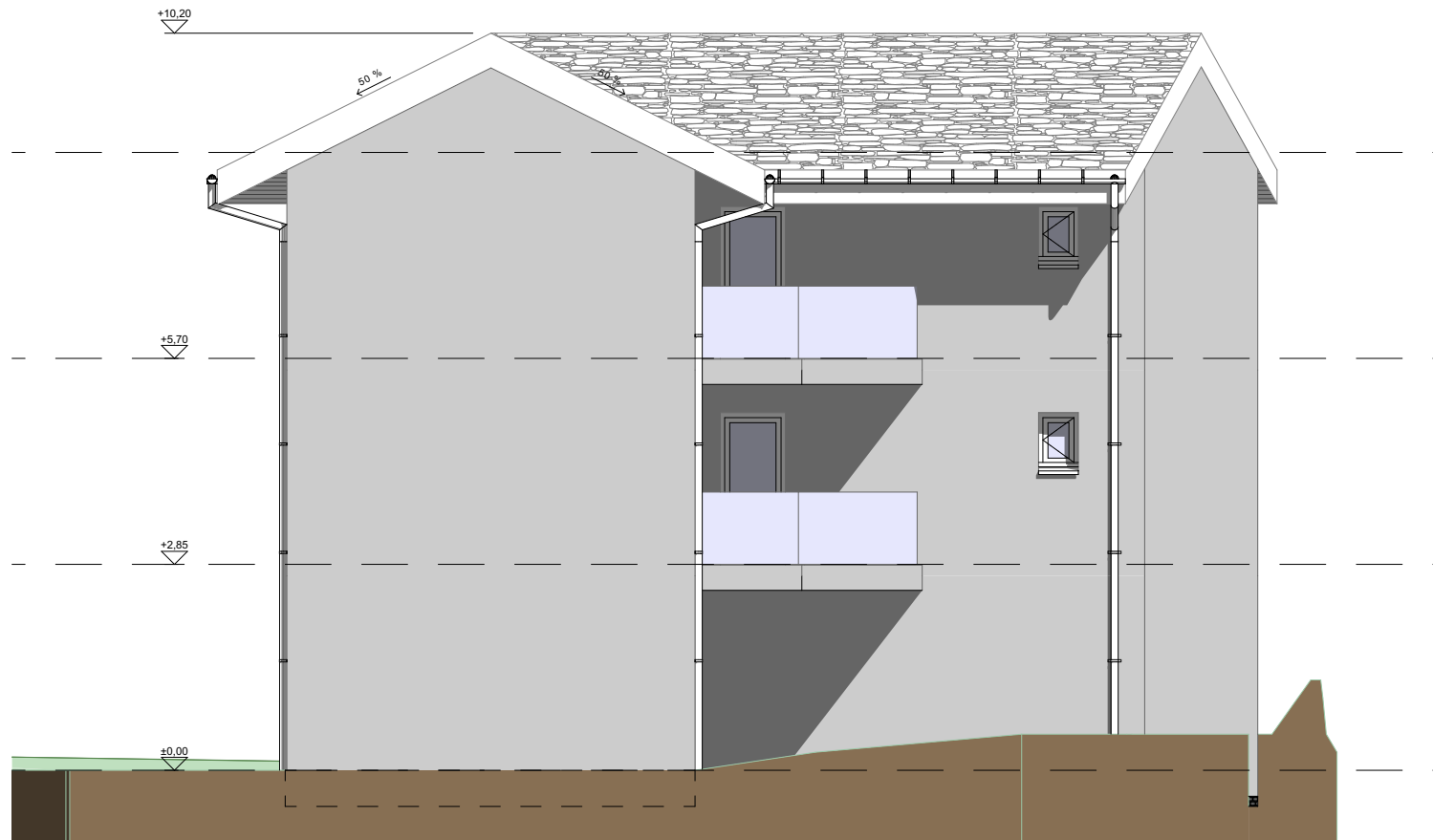

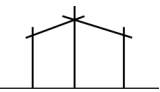

**1305**  
ARCHITECTURE

**\_projet :**

Immeuble 3 appartements

**\_client :**

Immo-94 SA

**3D**

**\_date :**

20.04.2025

**\_modifications :**

30.04.2025

**\_commune :**

Chalais

**\_canton :**

VS

**\_échelle :**

1:192,38

**\_1305 architecture :**

Rte des Sommets de Crans 1  
3963 Crans-Montana

+41 (0)78 902 24 47

julien@1305architecture.com

www.1305architecture.com

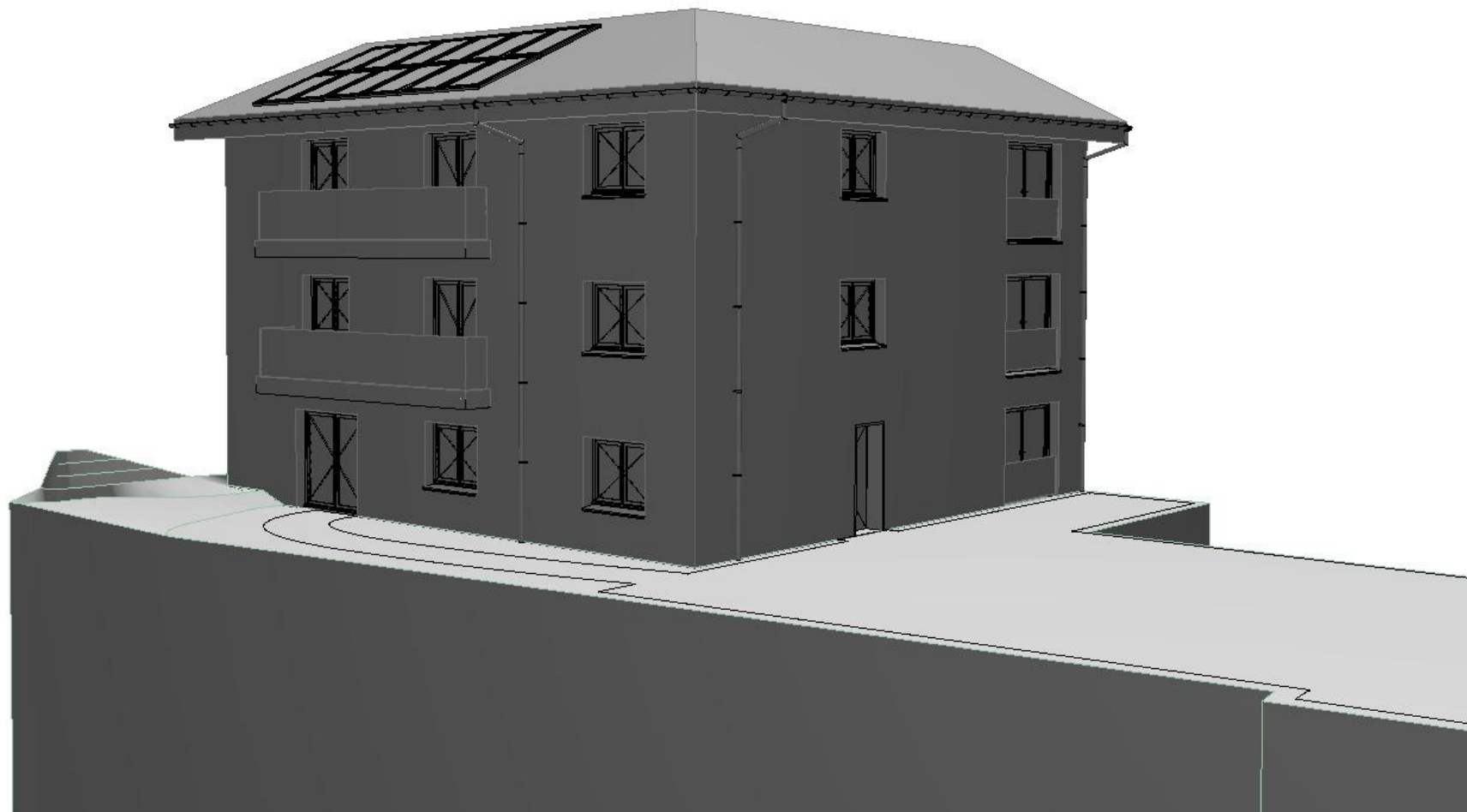

**\_projet :**  
Immeuble 3 appartements

**\_client :**  
Immo-94 SA

**Cacul IBUS**

**\_date :**  
20.04.2025

**\_modifications :**  
30.04.2025

**\_commune :**  
Chalais

**\_canton :**  
VS

**\_échelle :**  
1:200

**\_1305 architecture :**  
Rte des Sommets de Crans 1  
3963 Crans-Montana

+41 (0)78 902 24 47  
julien@1305architecture.com

www.1305architecture.com

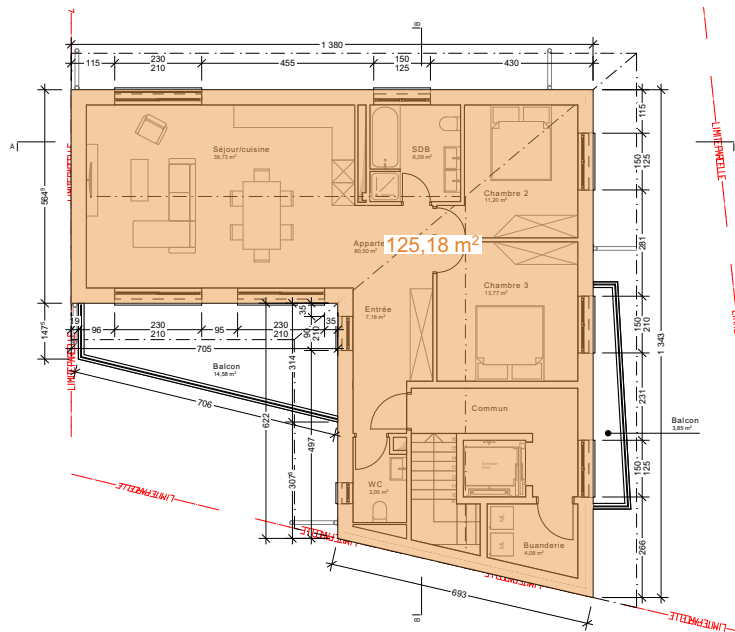
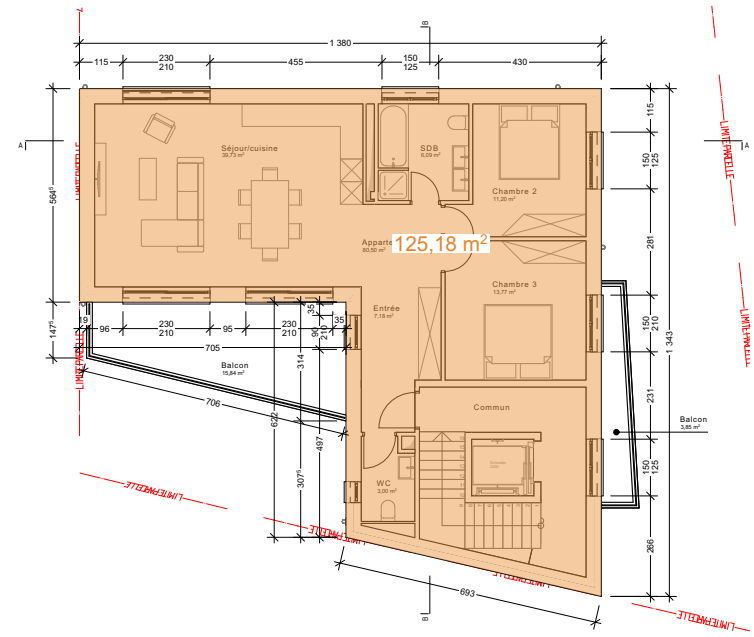
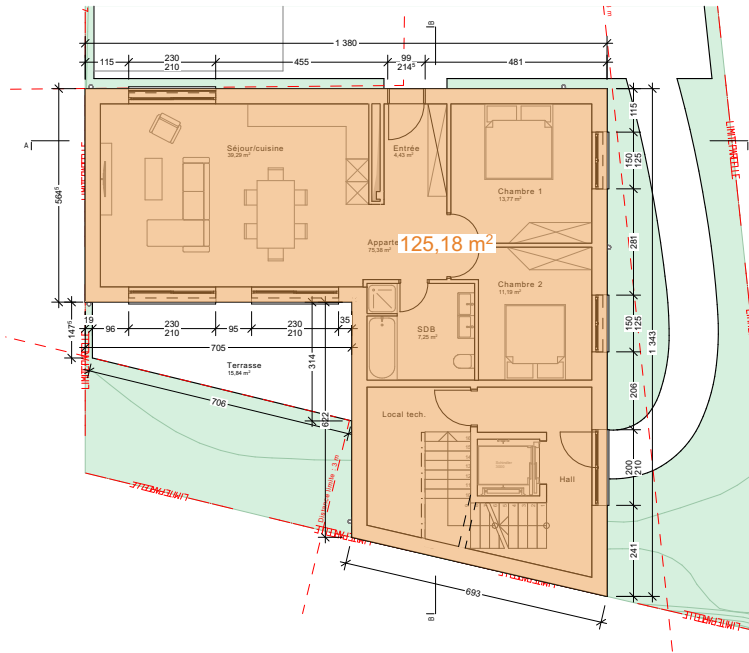

Surface parcelle : **472 m<sup>2</sup>**

Indice IBUS : **0.8**

Surface maximale autorisée : **377.6 m<sup>2</sup>**

Surface totale utilisée : **125.18 x 3 = 375.54 m<sup>2</sup>**

